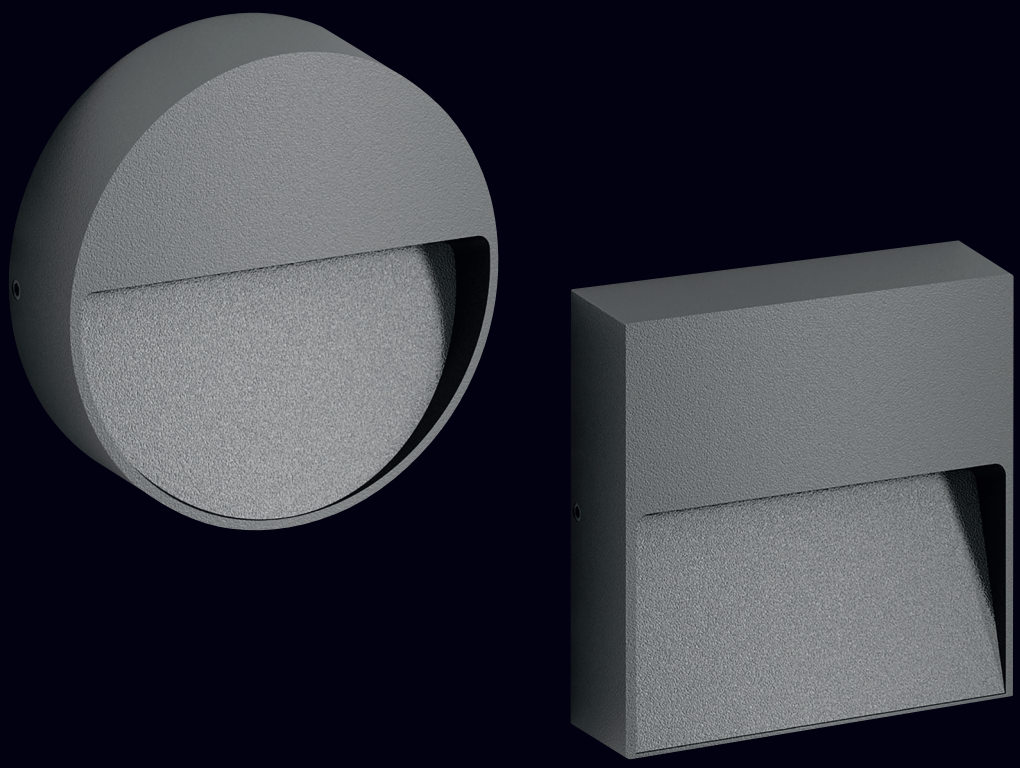

Lite Surface

Key advantages

– Slim rectangular and round surface luminaire for outdoor installation on wall.
– Installation: Luminaire is supplied with plastic outer installation box for easy mounting.
– The body is protected by a special antioxidizing treatment for a higher resistance against aggressive agents. Salt spray test being applied to ensure stability of finishing.
– The heat generated by the light source is dissipated by means of a passive cooling system.
– The luminaire is equipped with a piece of cable for mains to provide easy-to-make connection.

Kilit Avantajları

– Slim dikdörtgen ve yuvarlak forma sahip sıvaüstü duvara monte armatür serisi.
– Montaj: Kolay montaj için armatür plastik dış alçı kasaya sahiptir.
– Gövde boyası oksitlenmeye karşı özel korumalıdır. Armatürler tuz testi ile oksitlenmeye karşı koruma tip testine tabi tutulmaktadır.
– Pasif soğutucu sistemine sahiptir.
– Armatür 220V enerji girişi kablosu üzerinde verilmektedir. Enerji bağlantısı için armatürü açmaya gerek yoktur.

EN

– Corrosion resistant die-cast aluminium body.
– Mains voltage: 220-240V / 50-60Hz.
– Clever thermal design with internal cooling pins.
– Led colour temperatures are optionally 2700K, 3000K, 3500K, 4000K, 5000K and 6500K.
– Internal silicon gaskets ensure IP protection.
– All external screws are stainless steel.
– Double layer polyester powder paint resistant to corrosion and salt spray fog.
– High colour consistency: <3 SDCM
– L80 B10 50000hrs and five years warranty.

TR

– Korozyona dayanıklı aluminyum enjeksiyon gövde.
– 220-240V / 50-60Hz enerji girişli.
– 2700K, 3000K, 3500K, 4000K, 5000K ve 6500K renk sıcaklığı seçenekleri mevcuttur.
– Silikon contalar ile IP koruması sorunsuz sağlanır.
– Tüm dış vidalar paslanmazdır.
– Çift katmanlı polyester toz boya sayesinde korozyona ve tuza dayanıklı.
– Yüksek renk uyumu: <3 SDCM
– L80 B10 50000 saat ve beş yıl garanti.

Lite Surface

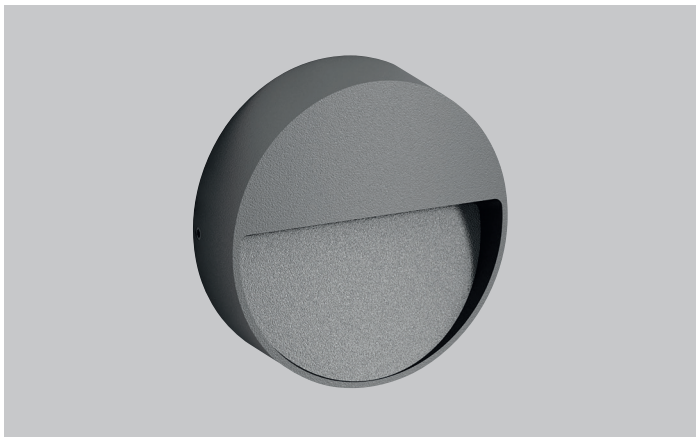

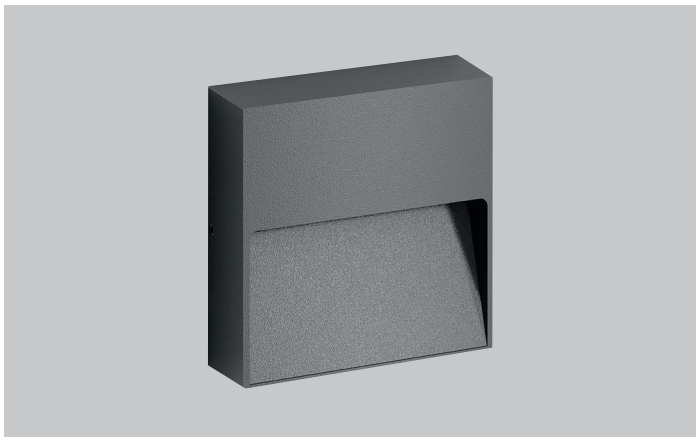

LED A A+ A++ | 0° 0° | PBS SASO CB LVD EAC CE IP65 IK07 | CRI 80

5 / Product Color / Ürün Renk

White = 01 | Light Gray = 04 | Textured Metalic Dark Gray = 05 | Black = 03

Lite Surface / O07.WA.00015

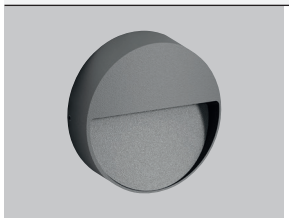

Power / Güç	CRI	Order Code / Sipariş Kodu	Kelvin	Lümen T_C=50° Lümen
4.5W	CRI>80	O07.WL.00015 . (..) . (...) . (..) . (..)	2700K	132
			3000K	135
			3500K	141
			4000K	146
			5000K	148
			6500K	152

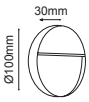

* Code example / Kod örneği:

O07.WA.00015 . 5 . 827 . ASM . 01

1 2 3 4 5

Lite Surface / O07.WA.00016

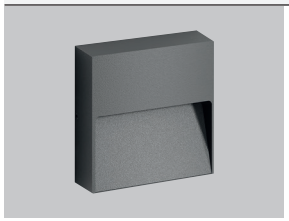

Power / Güç	CRI	Order Code / Sipariş Kodu	Kelvin	Lümen T_C=50° Lümen
4.5W	CRI>80	O07.WL.00016 . (..) . (...) . (..) . (..)	2700K	161
			3000K	164
			3500K	171
			4000K	176
			5000K	178
			6500K	183

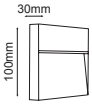

* Code example / Kod örneği:

O07.WA.00016 . 5 . 827 . ASM . 01

1 2 3 4 5

(..) / Complete Code / Komple Kod

2	Watt / Watt	3	CRI / Kelvin	4	Reflector Angle / Reflektör Açısı	5	Product Color / Ürün Renk
5	4.5W	827	CRI>80 - 2700K	ASM	Asymmetric	01	white
		830	CRI>80 - 3000K			02	ral 9010
		835	CRI>80 - 3500K			03	black
		840	CRI>80 - 4000K			04	gray
		850	CRI>80 - 5000K			05	dark gray
		865	CRI>80 - 6500K			06	special color