Nero

Nero

Key advantages

- SMD LED Linear light, fashion and beautiful appearance, with the design of increasing heat dissipation to fully ensure the stability and long lifespan of LED fixture.
- Nero's highly distinctive, organic design enables it to be incorporated flexibly into all types of architectural structures.
- Easy to install both on the wall and if positioned next to each other, creates seamless light efect on facade.
- The body is protected by a special antioxidizing treatment for a higher resistance against aggressive agents. Salt spray test being applied to ensure stability of finishing.
- The heat generated by the light source is dissipated by means of a passive cooling system.
- Thanks to its different power, kelvin and beam angle options, can be adapted to most applications of facade lighting.

Kilit Avantajları

- SMD LED'li lineer cephe aydınlatma armatürü. Estetik görünüm ile LED'lerin uygun koşullarda çalışmasını sağlayan soğutma özelliğinin benzersiz birleşimi.
- Pratik montaj sistemi ile duvar cephelerine kolayca uygulanabilir. Armatürler yanyana montaj edildiğinde cephe üzerinde kesintisiz ışık efekti yaratır.
- Gövde boyası oksitlenmeye karşı özel korumalıdır. Armatürler tuz testi ile oksitlenmeye karşı koruma tip testine tabi tutulmaktadır.
- Pasif soğutucu sistemine sahiptir.
- Farklı Kelvin, güç ve açı seçenekleri sayesinde birçok bina cephesi aydınlatması uygulamalarında rahatlıkla kullanılabilir.

Nero

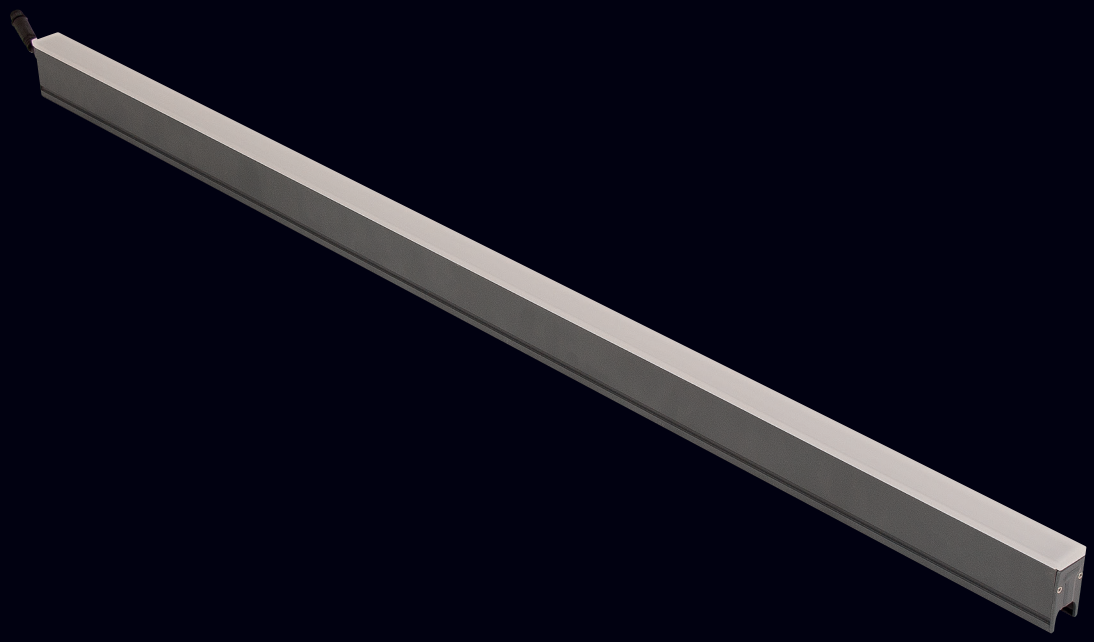

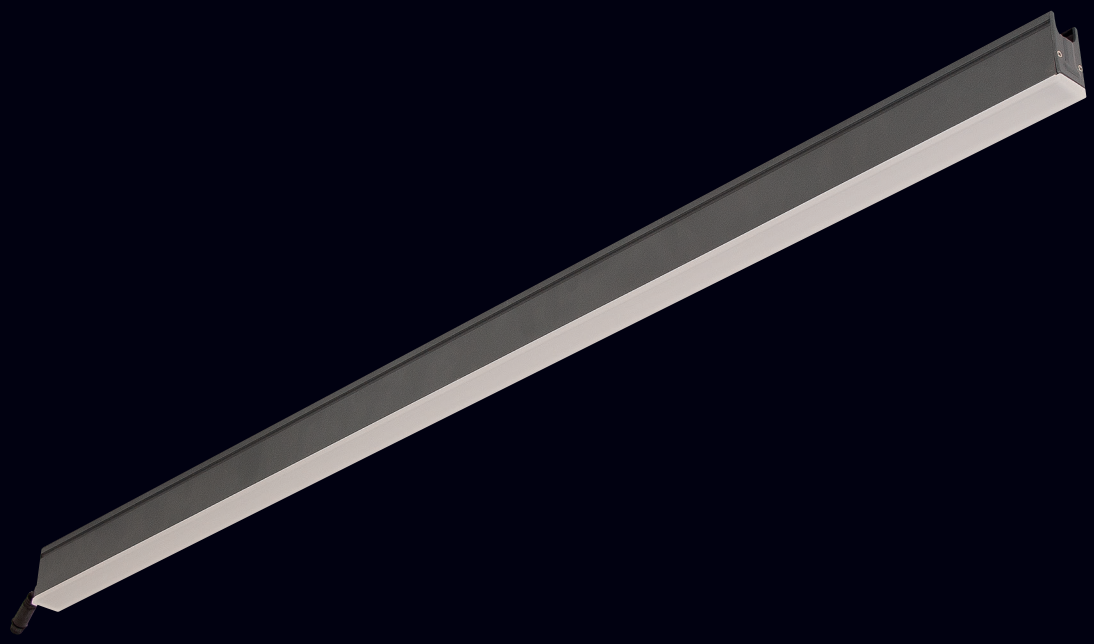

Nero

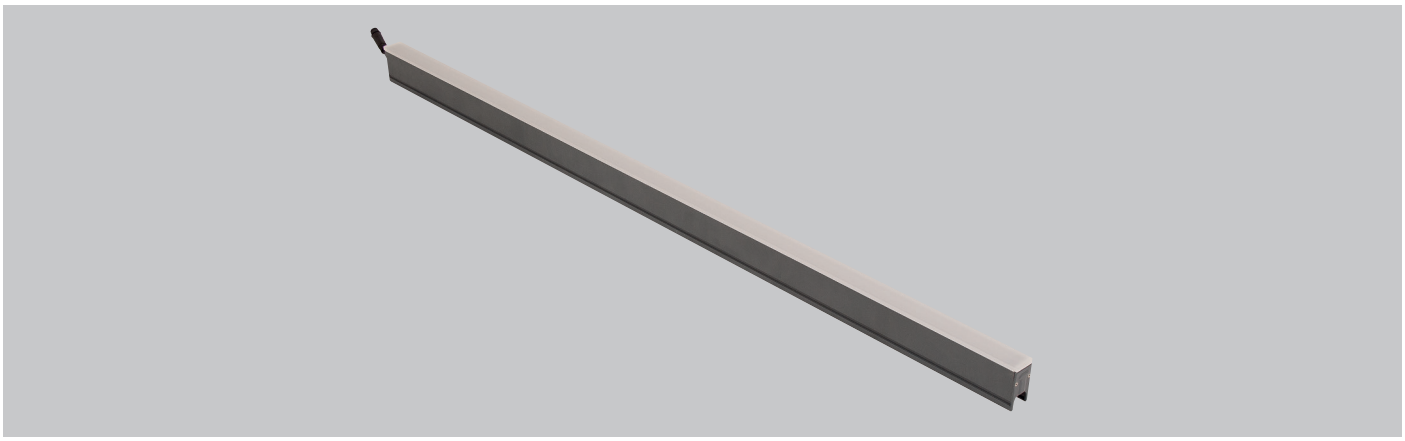

LED A A+ A++ 180° 0° PBS SASO CB LVD IP 66 IK08 CRI 80

5 / Product Color / Ürün Renk

White = 01 | Light Gray = 04 | Textured Metalic Dark Gray = 05 | Black = 03

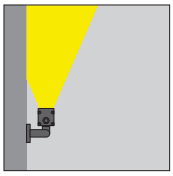

* See page 481 for ldt files. / Işık eğrileri için sayfa 481 bakınız.

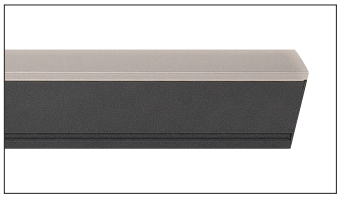

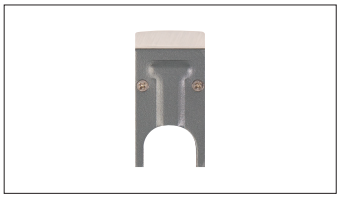

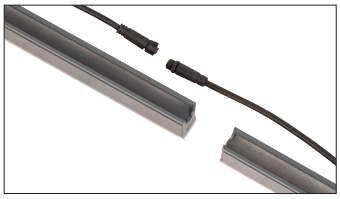

EN

- Direct lighting luminaire for use with LEDs.
- Corrosion resistant aluminium profile body.
- Installation with bracket on walls and ceiling surfaces.
- 24V DC Input system to be supplied by an external driver.
- Fully homogenous light output with no visible dots.
- Led colour temperatures are optionally 2700K, 3000K, 3500K, 4000K, 5000K and 6500K.
- Colour Led options green, red, blue and amber available.
- IP in/out cables available on the back of the luminaire for continious installation.
- Internal silicon gaskets ensure IP protection.
- All external screws are stainless steel.
- Double layer polyester powder paint resistant to corrosion and salt spray fog.
- High colour consistency: <3 SDCM
- Reliable system with L80 B10 50000 hours lifetime parameters.
- Five years warranty.

TR

- Led'li simetrik ışık çıkışlı cephe aydınlatma armatürü.
- Korozyona dayanıklı aluminyum profil gövde.
- Braketli montaj sistemi sayesinde duvar ve tavan yüzeylerine kolayca montaj edilebilir.
- 24V DC girişli sistem. Armatür harici trafo ile beslenmektedir.
- Led'lerin tek tek gözükmediği tamamen homojen ışık çıkışı.
- 2700K, 3000K, 3500K, 4000K, 5000K ve 6500K renk sıcaklığı seçenekleri mevcuttur.
- Yeşil, kırmızı, mavi ve amber renk seçenekleri mevcuttur.
- Armatür arka bölümünde bulunan giriş/çıkış IP konnektörler sayesinde birbirine kesintisiz olarak bağlanabilir.
- Silikon contalar ile IP koruması sorunsuz sağlanır.
- Tüm dış vidalar paslanmazdır.
- Çift katmanlı polyester toz boya sayesinde korozyona ve tuza dayanıklı.
- Yüksek renk uyumu: <3 SDCM
- L80 B10 50000 saat ömür parametrelerine sahip güvenli sistem.
- Beş yıl garanti.

Nero

Nero / O07.WL.16040

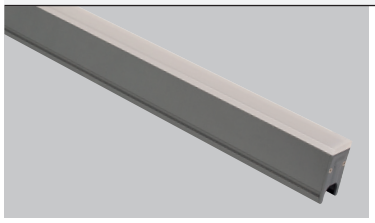

Lenght / Uzunluk (A)	Power / Güç	CRI	Order Code / Sipariş Kodu	Kelvin	Lümen Tc=50° Lümen
1000mm	20W	CRI>80	O07.WL.16040 . (..) . (...) . (..) . (..)	2700K	495
				3000K	550
				3500K	577
				4000K	600
				5000K	622
				6500K	644
	13W	CRI>80	O07.WL.16040 . (..) . (...) . (..) . (..)	Red / Kırmızı	360
	18W	CRI>80	O07.WL.16040 . (..) . (...) . (..) . (..)	Green / Yeşil	660
	18W	CRI>80	O07.WL.16040 . (..) . (...) . (..) . (..)	Blue / Mavi	347
	19W	CRI>80	O07.WL.16040 . (..) . (...) . (..) . (..)	Amber	652
	15W	RGBW	O07.WL.16040 . (..) . (...) . (..) . (..)	RGBW	280

* Code example / Kod örneği:

O07.WL.16040 . 1000 . 20 . 830 . 137 . 01

1 2 3 4 5 6

1- Product code / Armatür kodu
2- Lenght / Uzunluk
3- Power / Güç
4- CRI / Kelvin
5- Beam Angle / Işık Açısı
6- Colour / Ürün renk
7- Control type / Kontrol tipi

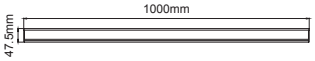

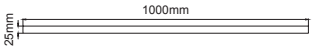

(...) / Complete Code / Komple Kod
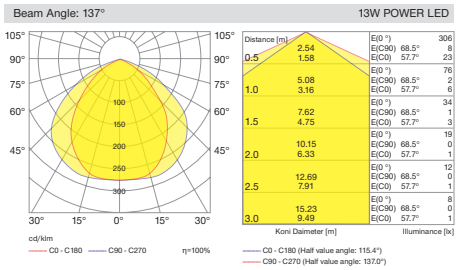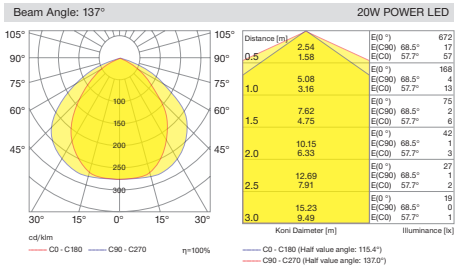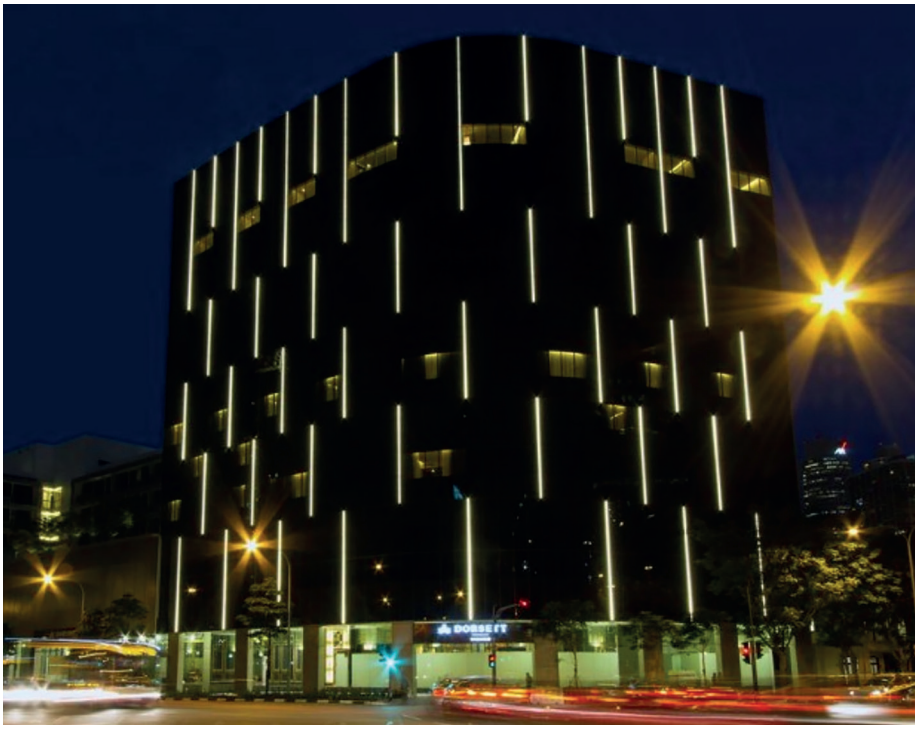
2 Lenght / Uzunluk (A)	3 Watt - Driving Current / Watt - Sürüş Akımı	5 CRI / Kelvin				4 Beam Angle / Işık Açısı		6 Product Color / Ürün Renk	
1000mm	20W	20W - 24V DC	827	CRI>80 - 2700K	625	Red / Kırmızı	WF	137° - Wide Flood	01 white
			830	CRI>80 - 3000K	525	Green / Yeşil			02 ral 9010
			835	CRI>80 - 3500K	470	Blue / Mavi			03 black
			840	CRI>80 - 4000K	590	Amber			04 gray
			850	CRI>80 - 5000K	TW	2700K - 6000K			05 dark gray
			865	CRI>80 - 6500K	RGBW	RGBW			06 special color